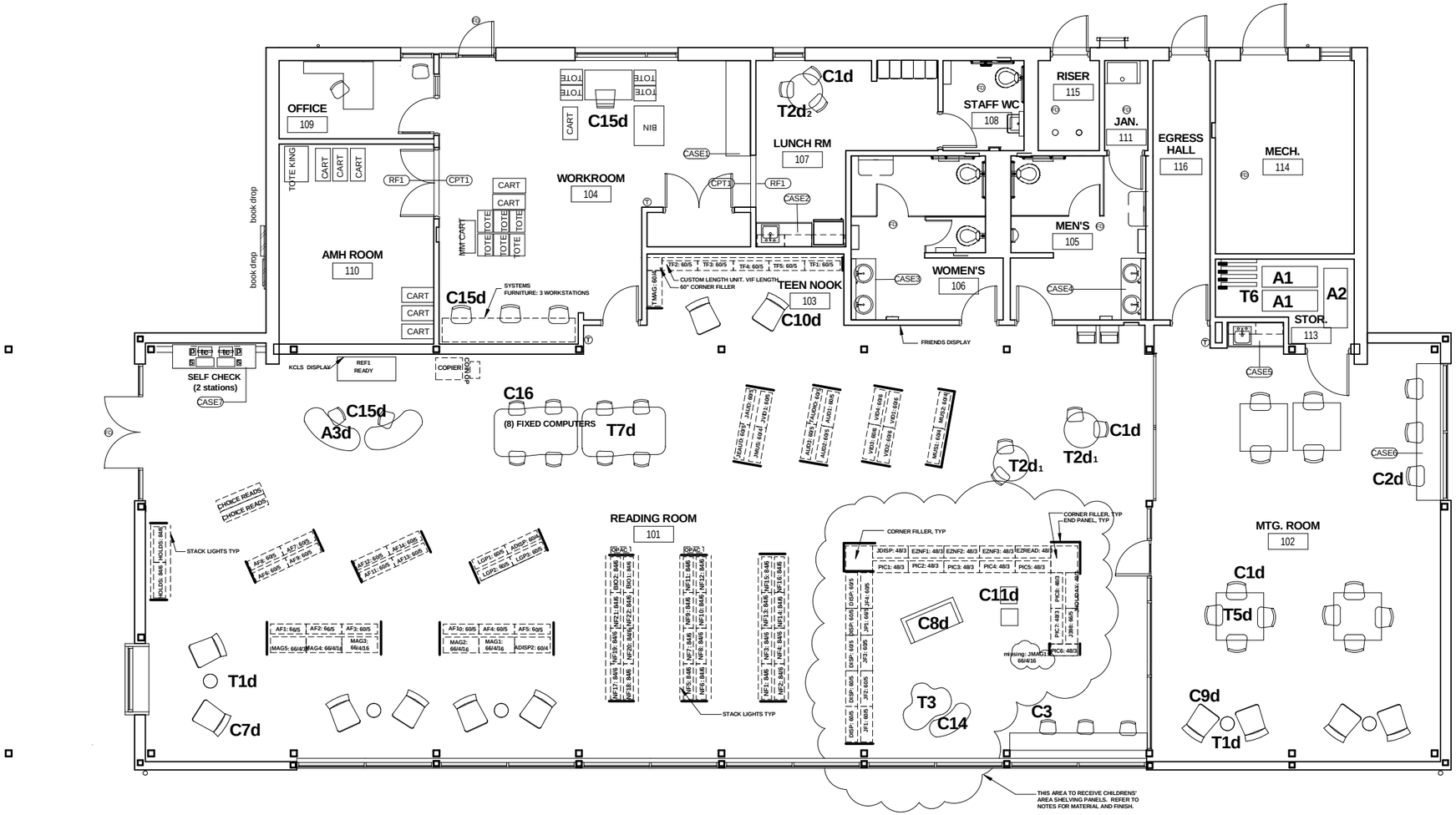

SHELVING LEGEND

SHELVING CODE:
COLLECTION: HEIGHT / # OF SHELVES / DEPTH

NOTES:
1. IF NO SHELF DEPTH INDICATED, ASSUME DEPTH TO BE 10" TYP.

2. NO TOP CANOPIES REQUIRED AT 84" SHELVING, TOP CANOPIES REQUIRED AT ALL OTHER SHELVING.

3. ALL 84" SHELVING TO RECEIVE STACK LIGHTING MOUNTED TO TOP OF SHELF.

4. POWER & DATA SUPPLY TO BE FULLY CONCEALED IN SHELF STRUCTURE.

5. ALL LUMICOR PANEL DETAILING TO BE PROVIDED PER SNOQUALMIE DETAILS. WOOD PANELS TO BE ASSEMBLED WITHOUT EXPOSED FASTENERS USING A SHOULDER LOCK JOINT. EDGE PLY TO BE LEFT EXPOSED (NO EDGE BINDING).

6. CORNER FILLER CONSTRUCTION TO CONSIST OF WELDED TUBE STEEL, POWDER COATED TO MATCH ESTEY SHELVING.

7. ALL ESTEY SHELVING TO BE DOVE GREY.

8. END PANELS TO BE 3/8" THICK LUMICOR:

END PANELS & BACK PANELS:
BOTANICALS, COLOR "WOODLAND",
FINISH XXX BOTH SIDES.

TOP CANOPIES:
COLOR XXX
FINISH XXX BOTH SIDES.

CHILDRENS AREA BACK, TOP & END PANELS:
3/4" BIRCH PLYWOOD PANELS
FINISH: DALY'S ANILINE DYE #251

CASEWORK SCHEDULE REF: A-522

1 FURNITURE PLAN
3/16" = 1'-0"

CHECKED

Issue Date: OCTOBER 4, 2007
Drawn: Author
Checked: Checker
M|H Project No.: 0611.4

REVISIONS

No.	Description	Date

STAMP

3842 REGISTERED ARCHITECT
STATE OF WASHINGTON

CONSULTANT

KCLS Muckleshoot Library

17102 SE 400th St | Auburn, WA 98092

FURNITURE & SHELVING BID DOCUMENTS

OCTOBER 4, 2007

ARCHITECT

The Miller|Hull Partnership, LLP
Architecture and Planning
Polson Building
71 Columbia, Sixth Floor
Seattle, WA 98104
Phone 206.682.6837
Fax 206.682.5692

MILLER HULL

SHEET

SHELVING & FURNITURE PLAN

A-510