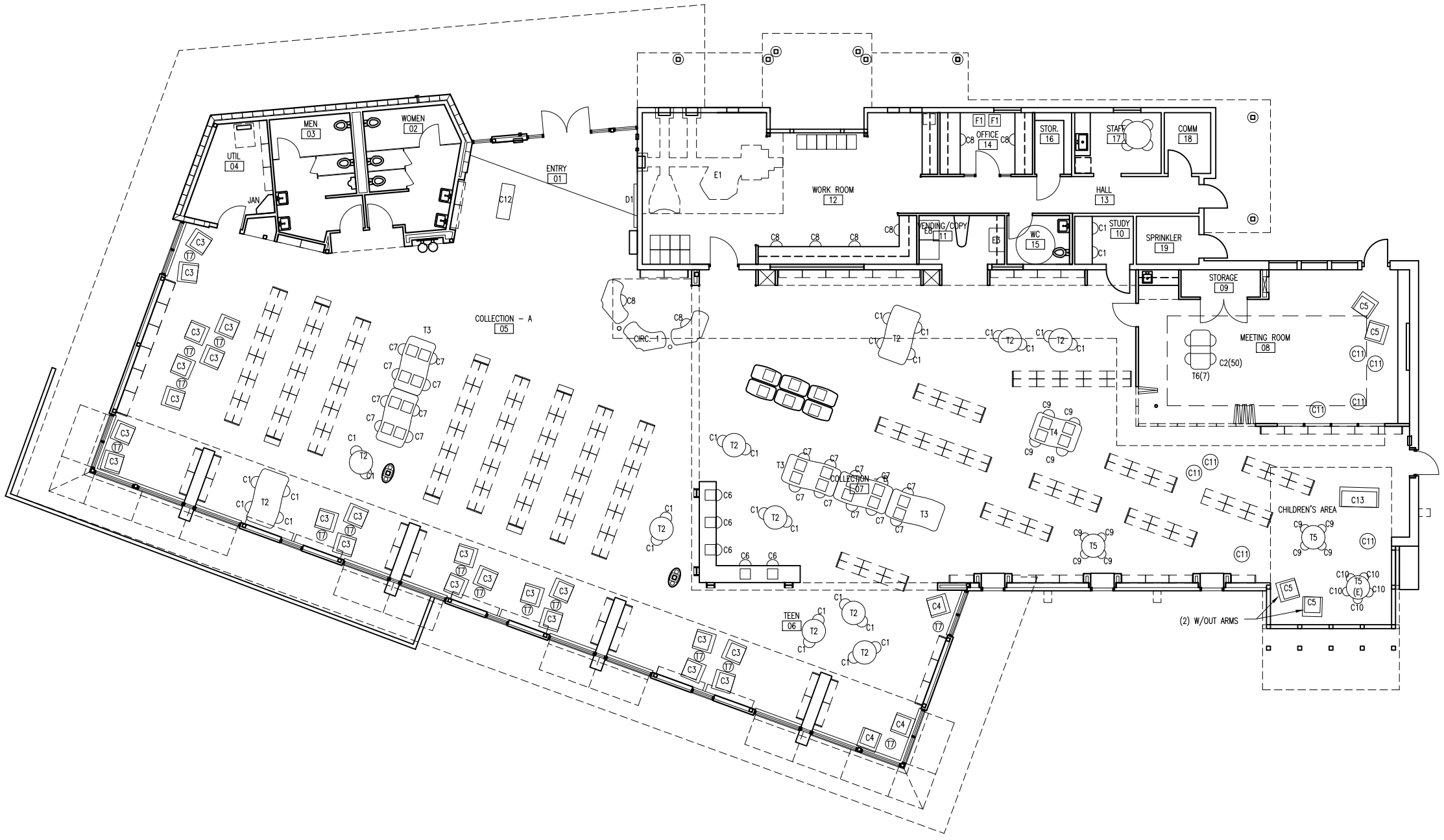

1 Furniture Plan

1/8" = 1'-0" (FURNITURE & SHELVING N.I.C.)

KING COUNTY LIBRARY SYSTEM

WOODMONT LIBRARY EXPANSION

26809 Pacific Highway South
Des Moines, WA 98198

Miller Hayashi Architects
118 North 35th St. Suite 200
Seattle, Washington 98103
Tel: 206 634 0177
Fax: 206 634 0167

PROJECT # 0603

CONSULTANT

CONSULTANT'S STAMP

PHASE

DATE

11/8/07

REVISIONS

Shelving Plan

SHEET TITLE

SHEET NO.

© MILLER HAYASHI ARCHITECTS