

**GLAZING SCHEDULE**

**EXTERIOR GLASS:**

TYPE	GLASS DESCRIPTION
1	1" INSULATING LOW-E GLASS
2	1" INSULATING LOW-E TEMPERED (BOTH SIDES) GLASS
3	3/8" TINTED GLASS
4	3/8" TINTED TEMPERED GLASS

**INTERIOR GLASS:**

TYPE	GLASS DESCRIPTION
10	1/4" CLEAR WIRE GLASS
11	1/4" CLEAR LAMINATED CERAMIC I-HR. RATED GLASS
12	1/4" CLEAR GLASS
13	1/4" OBSCURE WIRE GLASS
14	1/4" MIRROR

**GENERAL NOTES**

1. ALL EXPOSED STRUCTURAL STEEL AT EXTERIOR TO BE COATED WITH 1/4" INTUMESCENT MASTIC (1 HR. UL. DESIGN XFR-607). REQUIRES SPECIAL INSPECTION DURING APPLICATION. SEE STRUCTURAL DOCUMENTS FOR LOCATIONS AT WOOD CONNECTIONS.

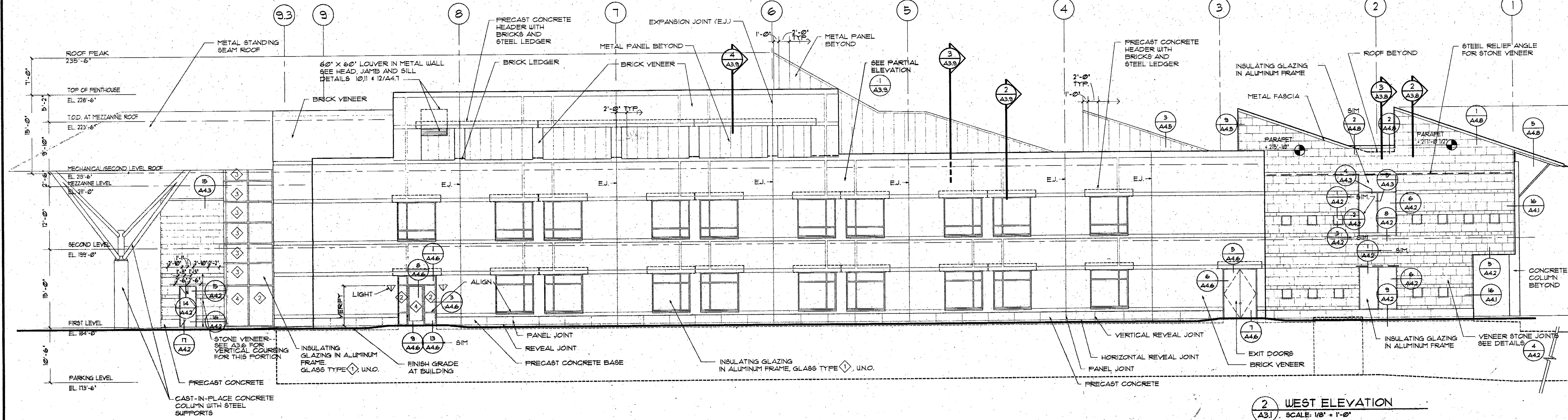
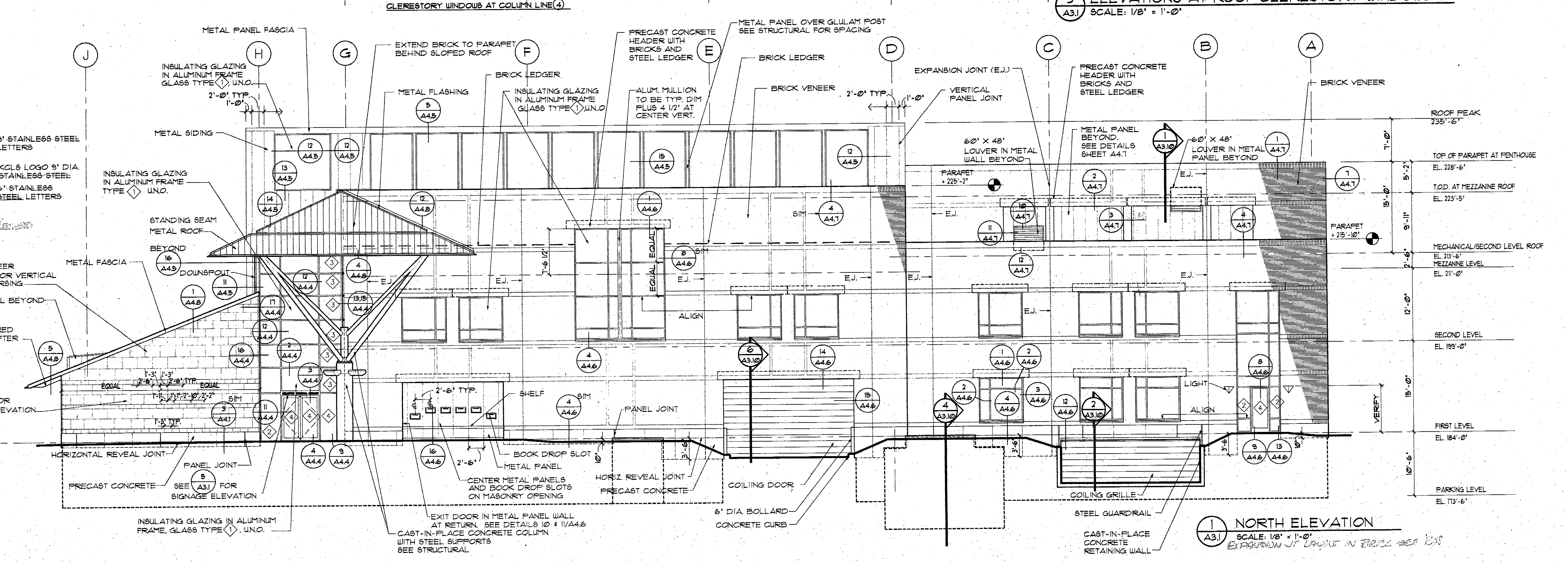
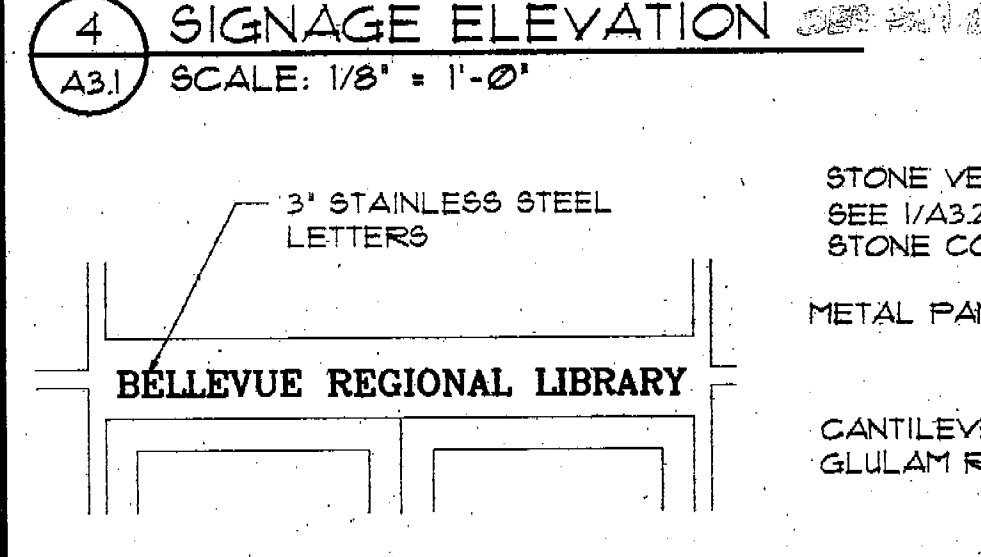
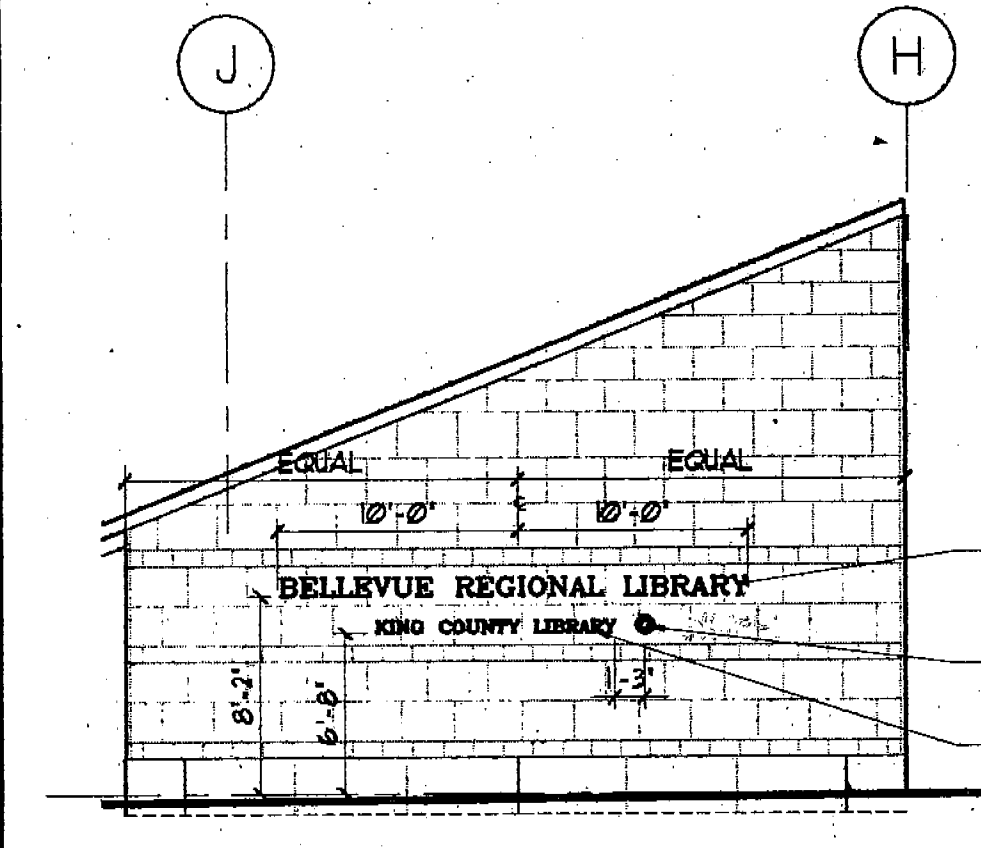
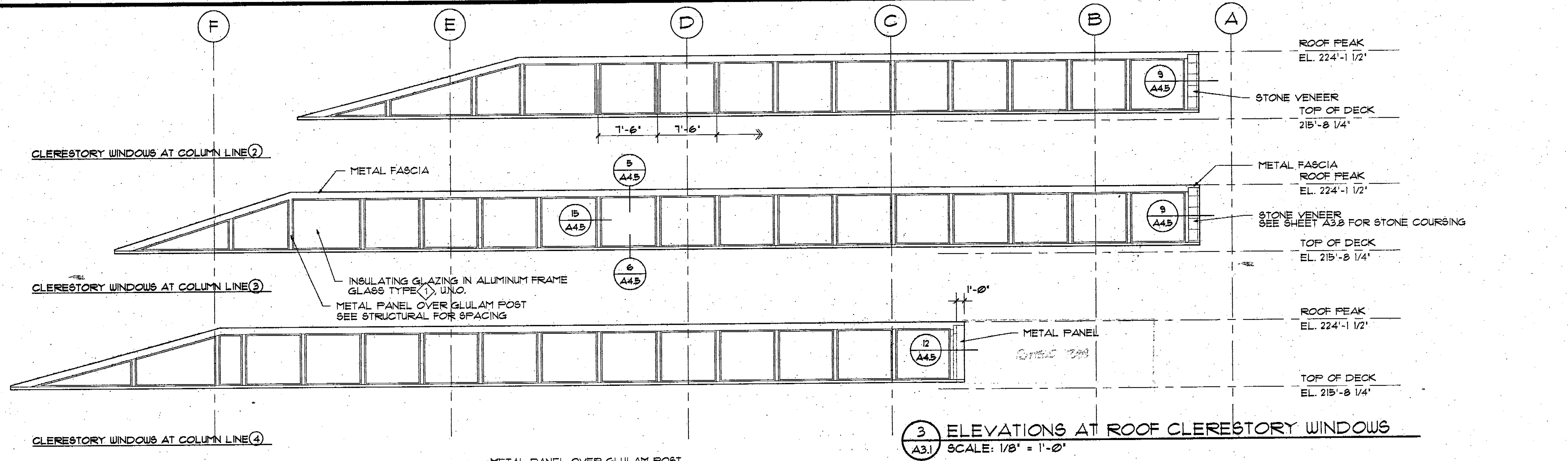

Date: FEBRUARY 3, 1991  
 Revision No. 01  
 Design Department: Technical Department  
 Job Captain: Danum, By  
 BID SET  
 SCALE: 1/8" = 1'-0"  
 Architecture/Planning/Interior Design:  
**ZIMMER-GUNSLI-FRASCA PARTNERSHIP**  
 Newport Beach  
 Seattle  
 Portland  
**ELEVATIONS, WEST & NORTH**  
**BELLEVUE LIBRARY**  
**KING COUNTY LIBRARY SYSTEM**  
 1111 110TH AVENUE NORTHEAST  
 8808 REGISTERED ARCHITECT  
 DANIEL J. REBERNY  
 STATE OF WASHINGTON  
 Job No. 4820-05  
**A3.1**  
 of Sheets