

1 BUILDING SECTION
A3.3 SCALE: 1/8" = 1'-0"

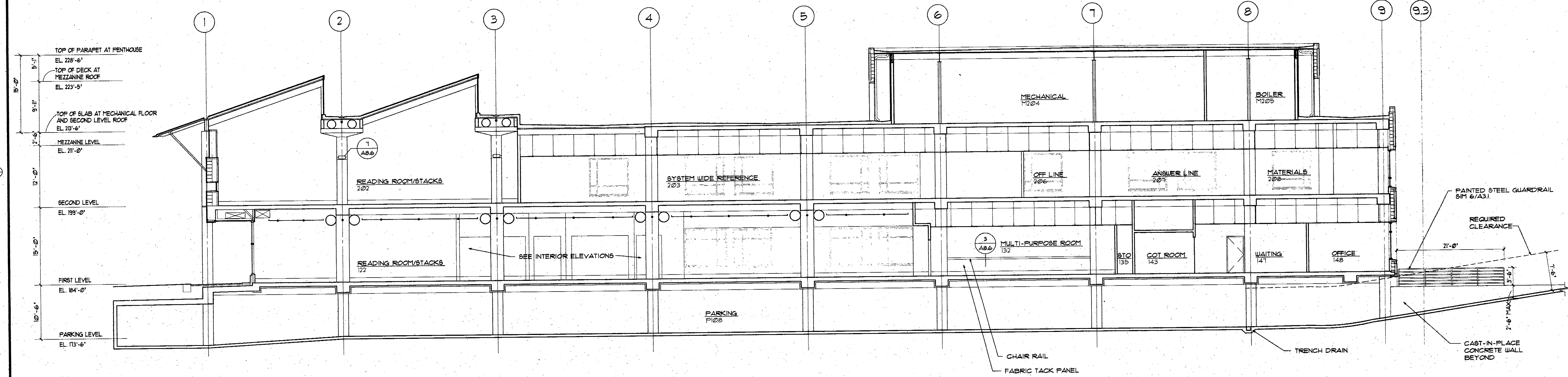

2 BUILDING SECTION
A3.3 SCALE: 1/8" = 1'-0"

GENERAL NOTES
 1 EXPOSED STRUCTURAL STEEL TO BE COVERED WITH 1/4" INTUMESCENT MASTIC (1 HR UL XR-607). SPECIAL INSPECTION REQUIRED DURING APPLICATION. SEE STRUCTURAL DOCUMENTS FOR LOCATIONS AT WOOD CONNECTIONS.

GLAZING SCHEDULE

EXTERIOR GLASS:		INTERIOR GLASS:	
TYPE	GLASS DESCRIPTION	TYPE	GLASS DESCRIPTION
1	1" INSULATING LOW-E GLASS	10	1/4" CLEAR WIRE GLASS
2	1" INSULATING LOW-E TEMPERED (BOTH SIDES) GLASS	11	1/4" CLEAR TEMPERED CERAMIC I-HR RATED GLASS
3	3/8" TINTED GLASS	12	1/4" CLEAR GLASS
4	3/8" TINTED TEMPERED GLASS	13	1/4" OBSCURE WIRE GLASS
		14	1/4" MIRROR

Date: FEBRUARY 2, 1992
 Design Department: _____
 Technical Department: _____
 Job Captain: _____
 Drawn By: _____

Revision No. _____
 BID SET

SCALE: 1/8" = 1'-0"
 0 5' 10' 25'

ARCHITECTURE/PLANNING/INTERIOR DESIGN
ZIMMER GUNSUL FRASCA PARTNERSHIP
 Newport Beach
 Seattle
 Portland

BUILDING SECTIONS, NORTH-SOUTH
BELLEVEUE LIBRARY
 KING COUNTY LIBRARY SYSTEM
 1111 110TH AVENUE NORTHEAST

8303 REGISTERED ARCHITECT
 DANIEL J. HERBERTY
 STATE OF WASHINGTON

Job No. 4030-05

A3.3
 Of Sheets