

2 BUILDING SECTION
A3.3 SCALE: 1/8" = 1'-0"

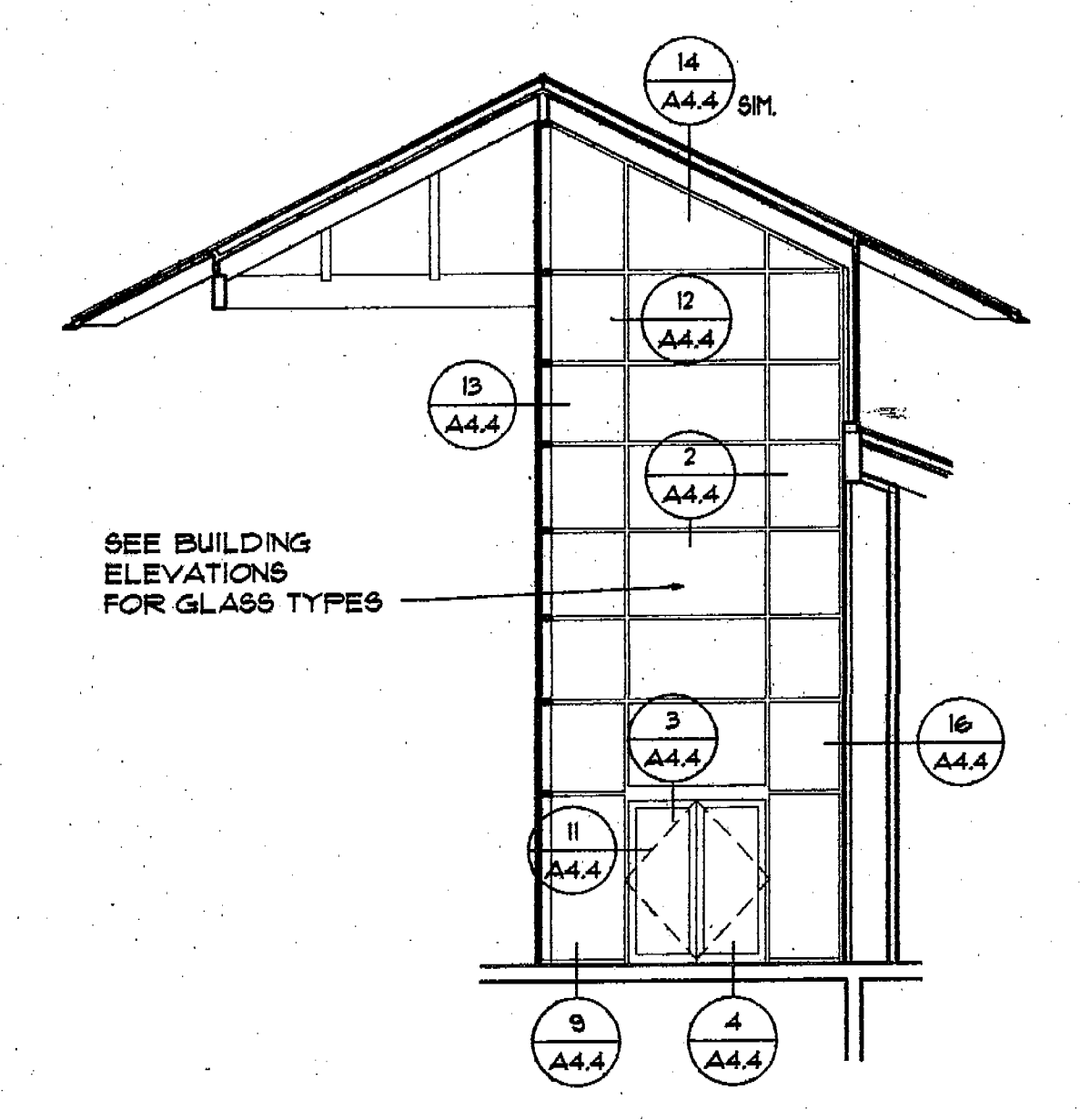

1 PARTIAL SECTION
A3.5 SCALE: 1/8" = 1'-0"

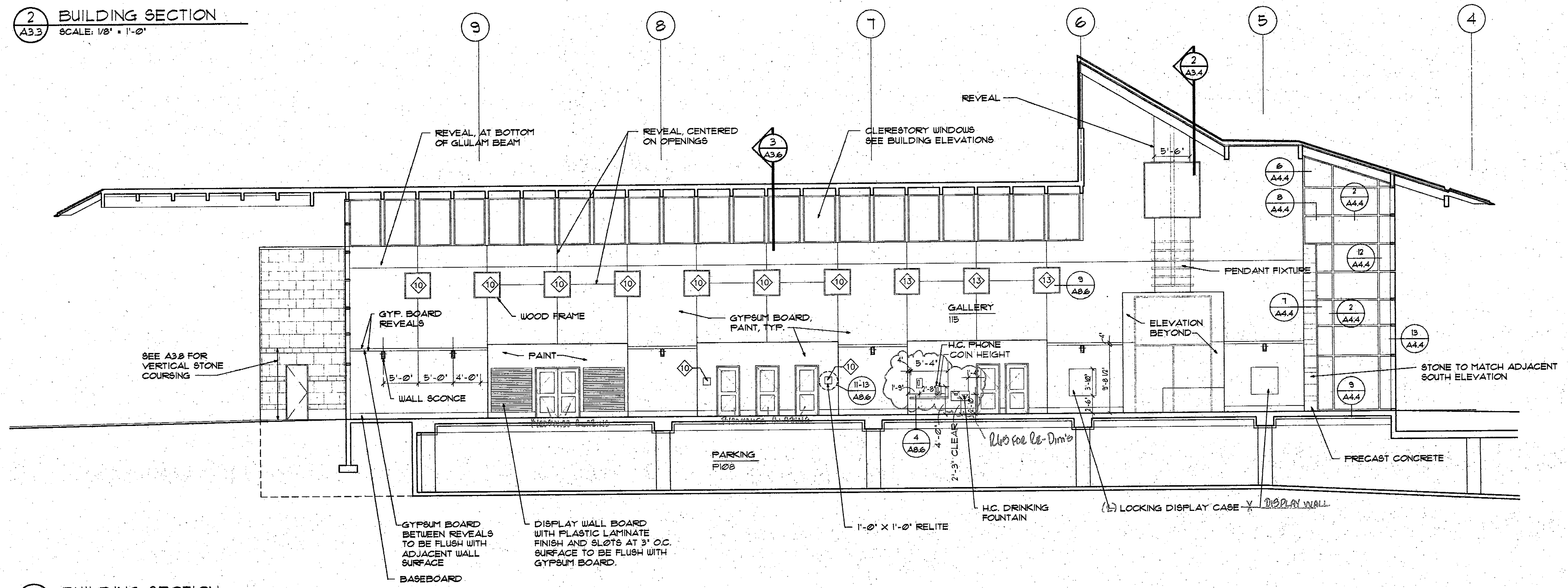

4 BUILDING SECTION
A3.3 SCALE: 1/8" = 1'-0"

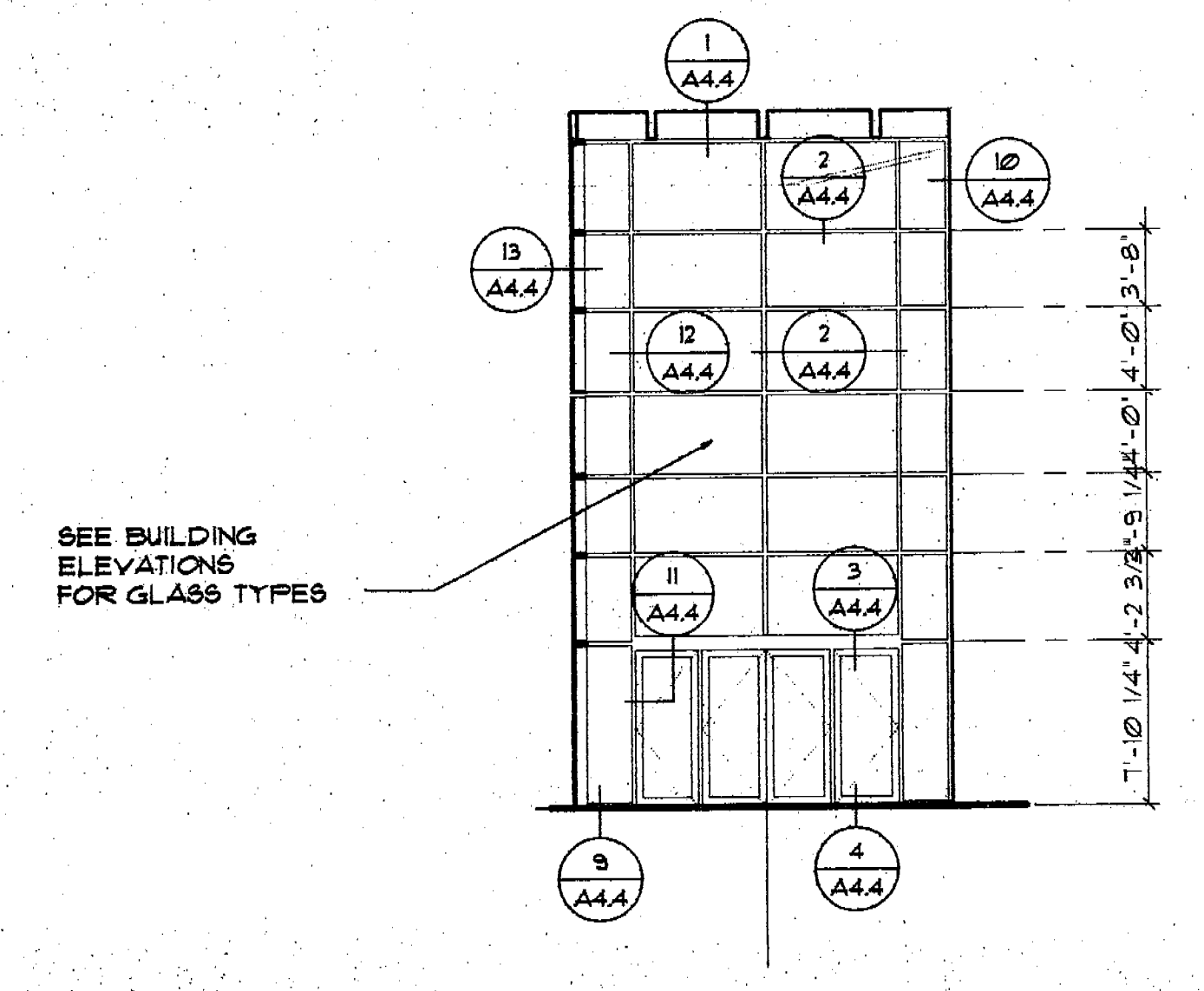

3 PARTIAL SECTION
A3.5 SCALE: 1/8" = 1'-0"

GLAZING SCHEDULE

EXTERIOR GLASS:		INTERIOR GLASS:	
TYPE	GLASS DESCRIPTION	TYPE	GLASS DESCRIPTION
1	1" INSULATING LOW-E GLASS	10	1/4" CLEAR WIRE GLASS
2	1" INSULATING LOW-E TEMPERED (BOTH SIDES) GLASS	11	1/4" CLEAR LAMINATED CERAMIC 1-HR RATED GLASS
3	3/8" TINTED GLASS	12	1/4" CLEAR GLASS
4	3/8" TINTED TEMPERED GLASS	13	1/4" OBSCURE WIRE GLASS
		14	1/4" MIRROR

DATE: FEBRUARY 3, 1992
 Design Department
 Technical Department
 Job Captain
 Draught. By
 Revision No.
 BID SET
 SCALE: 1/8" = 1'-0"
 0 5 10 25
 Architecture/Planning/Interior Design
ZIMMER · GUNSUL · FRASCA PARTNERSHIP
 Newport Beach
 Seattle
 Portland
BUILDING SECTION - GALLERY
BELLEVUE LIBRARY
KING COUNTY LIBRARY SYSTEM
 1111 110TH AVENUE NORTHEAST
 5803 REGISTERED ARCHITECT
 DANIEL J. FRASCA
 STATE OF WASHINGTON
 Job No. 4230-05
A3.5
 of Sheets